



Jim Schooler

Direct: 760-218-5124

schoolerx2@gmail.com  Lic. #01959556

Bringing Personalized Service from 39 Years in the Hi Desert!



56189 29 Palms Highway, Yucca Valley, CA 92284



COUNTRY CLUB LIVING | 2 BEDROOM, 2 BATH | 1198 SQ.FT.

Rare opportunity to own a resort-like condo in Yucca Valley's exclusive Country Club Terrace. This home is well maintained and move-in ready. New laminate flooring, mid-century kitchen, cozy fireplace and large open patio. Newly painted exterior. Property amenities include large sparkling swimming pool and pristine landscaping with mature pine trees. Low HOA fees include water and trash. The west-end location is just a block from the golf course and convenient for commuters, but also just minutes from Joshua Tree National Park.

54842 El Prado Trail, Yucca Valley. **\$298,000.**

BEAUTIFUL SKY HARBOR | 3 BEDROOM, 2.5 BATH | 2430 SQ.FT. | ON 1.06 ACRES

This spacious home in the beautiful Sky Harbor area features an open living room, separate family room, two fireplaces, office, large laundry room, and much more. New quartz countertops in the kitchen and dining area. Generous patio areas, a putting green, fenced dog run, garden, firepit, and horseshoe pit invite active outdoor living. The location is ideal – in a quiet neighborhood just three miles to downtown Yucca Valley and 1.5 miles to the Black Rock Campground and trailhead in Joshua Tree National Park.

58290 Lisbon Drive, Yucca Valley. **\$598,000.**



Cindy Ontiveros

Realtor®

760-401-0567

Bringing you 20 years experience of a wealth of knowledge in every aspect of real estate, lending, title and sales! Call me today!

Cindy Ontiveros . . . Beyond the Sale!



56913 Yucca Trail, Suite B
YUCCA VALLEY, CA 92284

Office: 760-853-0057
FAX: 760-853-0060

cindy@triadyv.com
BRE #01267274



NESTLED IN THE VERY PICTURESQUE AREA OF YUCCA VALLEY where the nights are filled with breathtaking stars and forever views!! This 2 bedroom 1 bathroom home is exactly what you've been looking for. If its to get away from the hustle and bustle of the city or just to have a place to unwind, look no further! This is the home you've been waiting for. Take time to view this little gem today!

58375 Sierra Vista Drive Yucca Valley, JT24066060. **\$389,900.**



SPACIOUS 3 BEDROOM, 2 BATH HOME WITH LARGE BONUS ROOM that could be extra bedroom, media room, office. New carpet in bedrooms, new tile flooring throughout the rest of the home. New vanities and toilets in bathrooms. New central heating and air conditioning unit as well as evaporative cooler. Connected to sewer already. Centrally located, walking distance to shopping and restaurants. Move in ready. This truly is a must see!!

6789 Prescott Avenue, Yucca Valley, JT24057844. **\$379,900.**

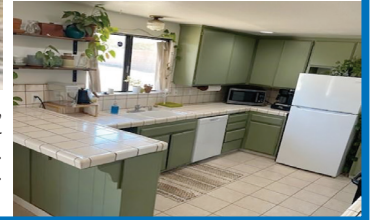

Enjoy Excellent Food & Spirits... plus the Best Views in the Basin!

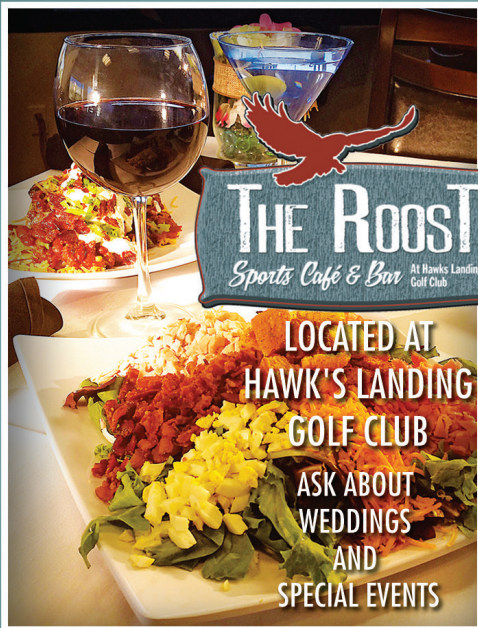

LOCATED AT HAWK'S LANDING GOLF CLUB
ASK ABOUT WEDDINGS AND SPECIAL EVENTS

SUNDAY – WEDNESDAY 7AM-5PM
THURSDAY – SATURDAY 7AM-9 PM

55100 MARTINEZ TRAIL, YUCCA VALLEY
760.365.0033



row spiritually and help others to do so;
it is the meaning of life.



FARMERS
INSURANCE

Karen Martin
760-365-7400

www.farmersagent.com/kmartin

55898 29 Palms Hwy Ste C
Yucca Valley, CA 92284-7806
License Number: 0G46465

NEW TO THE AREA?
NEED INTERNET
ACCESS?



1 VALUE -
starting at
\$25.95

2 FASTER - to
Gigabit and
beyond

3 RELIABLE -
99.99%
uptime

THIS IS

MOJAVEWIFI

COUNTRY

www.mojavewifi.com

760-362-1373

We look forward to serving you!

CAPITIS

real estate

CAPITISREALESTATE.COM

Our Capitis Team:

John Kershaw III 760-272-4590
Tanya Trosper 760-835-8920
Ishmael Hunter 310-292-5219
Yvonne Rohr 760-333-5892
Danielle Loudermilk 760-412-7011
Keersten Milson 760-668-6832
Cindy Stephens 760-974-7309
Terri Carlburg 626-298-5370
Tyronn Dafney 661-476-8917

Candle Bosch 760-399-6458
Sheena Bradley 760-604-4053
Cathy Warick 310-968-8090
Tina Holm 909-856-5099
Pat Cooper 760-228-0001
Alex Holkesvig 760-534-8832
Amanda Burns 760-655-0446
Daniela Lopez 760-835-6111
Diego Hernandez 760-695-7664

★★★★★

Featured Property



Terri Carlburg 1-626-298-5370

1 BEDROOM, 1 BATH 565 SQ.FT. CONDO IN MISSION LAKES COUNTRY CLUB

This charming Mission Lakes Condo has amazing natural light, gorgeous views, a bay window, and many other charming features. Make it your own full time home or vacation spot where ownership comes with golf for two on and 18 hole championship golf course.

There are pools, a gym, a golf shop, cafe, restaurant and more!

9651 Spyglass Avenue #14, Desert Hot Springs. JT23200459 \$107,500.

DRE#01877202

Se Habla Español

56170 29 Palms Highway • Yucca Valley CA 92284 • 760-369-9005



Cindy Stephens 760-974-7309

QUAINT AND COZY MID-CENTURY BEACH HOUSE IN THE DESERT!
6959 Pawnee Avenue, Yucca Valley. JT23111773 \$480,000.



Ishmael Hunter 310-292-5219

5 ACRES INDUSTRIAL LAND WITH GARAGE AND OLDER HOUSE PAD WITH SEPTIC
56524 Sunset Drive, Yucca Valley. JT20045782 \$450,000.



Tina Holm 909-856-5099

COZY 1 BEDROOM, 1 BATH HOME WITH DETACHED 2 STOREY GARAGE WITH BATH
64710 Del Oro Road, Joshua Tree JT24036946 \$240,000.



John Kershaw 760-272-4590

STUNNING 4 BEDROOM, 2.5 BATH IN THE HIGHLY SOUGHT AFTER STORY PARK
56527 El Dorado Drive, Yucca Valley. JT23111773 \$469,000.



Tina Holm 909-856-5099

WELCOME BACK TO THE WILD WEST! 3 BEDROOM, 3 BATH ON 4.670 ACRES
2310 Cottonwood, Pioneertown. JT23225600 \$875,000.



Yvonne Rohr 760-333-5892

2 BEDROOM, 2 BATH HOME WITH UPGRADES AND COSMETICALLY IMPROVED!
73921 Buena Vista Drive, 29 Palms. JT24046647 \$234,900.



★ ★ ★ ★ ★
Featured Property

Yvonne Rohr 760-333-5892

3 BEDROOM, 2 BATH ON 2.5 ACRES

MUST SEE HOME!

One of the most loved homes on Airbnb can now be yours.
 74677 Morning Drive is located just 3 minutes from the entrance to Joshua Tree National Park!
 Connect with nature on your own 2.5 acres of private desert landscape.

74677 Morning Drive, 29 Palms **\$339,000.**



★ ★ ★ ★ ★
Featured Property

Yvonne Rohr 760-333-5892

TURNKEY 4 BEDROOM, 2 BATH ON LARGE LOT CLOSE TO SCHOOLS & SERVICES

This is a large home on just under 1/2 acre and walking distance to Oasis Elementary school.
 4 bedrooms and 2 bathrooms, well equipped kitchen! Fenced yard.
 Updates throughout. Centrally located in 29 Palms..

73390 El Paseo, 29 Palms. **\$335,000.**

Capitis Real Estate! Personal, Professional, Knowledgeable, Motivated!



Terri Carlburg 1-626-298-5370

1 BEDROOM, 1 BATH MOBILE HOME IN THE ALL AGE SKY VALLEY RESORT
 74711 Dillon Road #151 Sky Valley. 219107501PS **\$85,000.**



Terri Carlburg 1-626-298-5370

2 BEDROOM, 2 BATH HOME IN THE MESQUITE COUNTRY CLUB GATED COMMUNITY
 2001 E Camino Parocela Unit M94, Palm Springs. **\$375,000.**



Keersten Milson 760-668-6832

WELCOME TO YOUR DESERT OASIS, LUNAR LANDING! HOME ON 5 ACRES
 3883 Hilltop, 29 Palms. JT23200459 **\$399,000.**

- 1.1 ACRES – JUST EAST OF HWY 62 IN DESERT HOT SPRINGS**
 0 Estrada, Desert Hot Springs. JT23107483 **\$39,500.**
- 0.179 ACRE LOT – JUST WEST OF PALM DRIVE IN DESERT HOT SPRINGS**
 0 Arnold, Desert Hot Springs. JT23107439 **\$18,500.**
- 0.179 ACRE LOT – JUST WEST OF PALM DRIVE IN DESERT HOT SPRINGS**
 0 Clair, Desert Hot Springs. JT23107456 **\$18,500.**
- 38 ACRES – SUBDIVIDE OR CREATE YOUR OWN COMPOUND**
 0 Avalon, Yucca Valley. JT23107585 **\$249,000.**
- 5 ACRES WITH A GARAGE, OLDER HOUSE PAD, SEPTIC, WATER & ELECTRICITY!**
 56524 Sunset Drive, Yucca Valley. JT20045782 **\$450,000.**
- 2.5 ACRES – PRISTINE DESERT LAND BORDERED BY GOVERNMENT LAND**
 0 Balsa Avenue, Landers. JT23048083 **\$15,000.**
- A GREAT BUILDABLE CORNER LOT NEAR JOSHUA TREE NATIONAL PARK ENTRANCE**
 29 Sahara Avenue, 29 Palms. JT22141138 **\$40,000.**
- A FLAT BUILDABLE LOT NEAR JOSHUA TREE NATIONAL PARK ENTRANCE**
 9 Baseline Avenue, 29 Palms. JT22141080 **\$30,000.**
- 0.50 ACRES**
 7257 Palo Alto Avenue, Yucca Valley. JT22109365 **\$109,000.**
- 5 ACRES**
 0 Nelson Road, Yucca Valley. JT23172305 **\$150,000.**



Capitis
Welcomes . . .

Tyronn Dafney
661-476-8917

TalkToTyronn@gmail.com

DRE#02221314



Marvin Hudson

Viewpoint Financial Home Loans

127 E. State Street Redlands, CA 92373

Office: 909-335-7100 | Cell: 909-435-9780

VIEWPOINTFINANCIAL.COM

Loan approval is subject to applicant's qualifications for a loan program.
 Viewpoint Financial does not guarantee that each applicant will receive a loan.
 Equal Opportunity Housing, NMLS #1704379 | DRE # 00959073





29 PALMS

29 PALMS

Every Saturday 8 am - 1pm

Fresh produce, fruit, honey, eggs from the Inland Empire. Drinks, hot foods and artisans. This market is a family affair, Thomas Farms is dedicated to bringing the community nutritious foods from local farmers. We appreciate our vendors and all they do to ensure freshness and quality. We look forward to getting to know our customers and serving you delicious food.

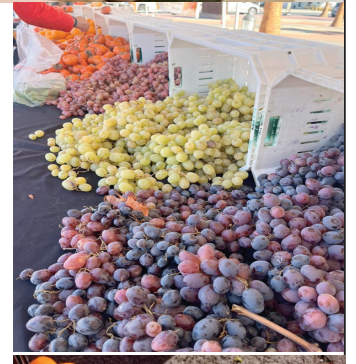

29 PALMS CERTIFIED FARMERS MARKET at the Freedom Plaza
 73551 Twentynine Palms Hwy., 29 Palms
 (760) 401-0028 • thomasfarms29palms@gmail.com

J&M JUNK REMOVAL
CALL JOSE TODAY
760.485.9166
 SERVING THE MORONGO BASIN
FREE ESTIMATES

- Greenwaste
- Property Clean Up
- Appliance / Furniture Removal
- Tree Removal
- Jacuzzi Removal
- Shed Removal
- Trash Pick Up
- Storage Units
- Garage Clean Outs
- And Much More

he greatness of a man is not how much wealth he acquires, but in his integrity and his ability to affect those around him positively.

Bob Marley



CINDY MARK REALTY

www.CindyMarkRealty.com • cinmrk@aol.com • BRE #01332204

5785 Adobe Road, Suite A • Twentynine Palms, CA 92277

Office: 760-367-6611 • Direct: 760-285-4911

Satore Mark 760-285-4948 • Terri Kaiser 760-401-1604

Lic#01979459 Lic#02066612

Tracy Herrera 760-987-9815 • Chris Lewallan 760-600-1561

Lic#02009341



Cindy Mark Property Management Team
RENTALS AVAILABLE:
2 Bedroom Apartments
Newly remodeled
3 Bedroom Homes
Call us: 760-367-6610



A CAPTIVATING HAVEN THAT BOASTS 2 BEDROOM, 1 BATH HOME ON .75 ACRE OASIS Living room with fireplace! Main bedroom with slider to a grand covered patio that stretches the entire length of the home. Dedicated carport and two expansive garages, can park at least 4 to 5 auto's. Plus RV parking. Discover the versatility of this property - one garage can easily be converted into additional living space. The generously-sized septic system also offers the potential for future expansion to a third bedroom. This corner lot boasts its very own collection of Joshua Trees - nine in total - creating a unique and inviting atmosphere. Expansive yard with a secure fence.
58873 Sun Mesa Drive, Yucca Valley, JT23170255 **\$357,000.**



LARGE 4 BEDROOM, 2 BATH HOME WITH PAID OFF SOLAR! Minutes from Joshua Tree Village and the Joshua Tree National Park entrance. Walking distance to school. Main bedroom is large. Split floor plan. Slopping ramp to front door. Kitchen is open with island. Family room and living room. Two car garage sits off one side to back. Covered wood slat patio to enjoy the views. Seller will allow a flooring allowance with full price offer. Nice to choose flooring type you want and first to use. PRICED TO SELL! 4773 Avenida La Flora Desierta, Joshua Tree. JT24015966 **\$350,000.**



TURNKEY MID CENTURY 3 BEDROOM, 2 BATH IN CHOCOLATE DROP DIVISION Home located on a double lot in a quiet neighborhood. Pool, Fire pit. Fire place. Wood beam finished ceilings. Sunroom. Circular driveway. Close to shopping. 10 min drive to 29 Palms Marine Base. Currently rented as an Air B and B. Schools in the area. Joshua Tree National Park west entrance 10 minute drive. Saturday farmers market short 5 min drive. Seller will contribute to closing costs for buyer.
6025 Daisy Avenue, 29 Palms. JT24003773 **\$371,000.**



CABIN ON 5 ACRES

This is a fixer cabin with electric and water meter!

75080 Moose Ranch Road, 29 Palms. JT24004520 **\$110,000.**



CABIN ON 5 ACRES

Unpermitted cabin. Paid water meter, and electricity close proximity. Beautiful night time skies.

0 Meldora, 29 Palms. JT21219888 **\$46,000.**

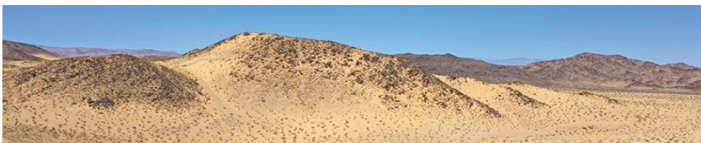

5 ACRES SPECTACULAR VIEWS! Water meter on lot. Parcel sits on a hill right in the middle of raw desert! Off road activities close. 3833 Moonglow Road, 29 Palms. JT23108464 **\$46,777.**

2.14 ACRES Key features: 360-degree mountain views! Water onsite! Panoramic vistas! Full perimeter fencing! Versatile shed and paved area! The property includes a functional shed complemented by a paved area. Ideal for creative development! Accessibility! And more!!! 4375 Dichondra Avenue, 29 Palms. JT23211289 **\$75,000.**

COMMERCIAL LAND IN THE CENTER OF TOWN.

4.85 ACRES - Commercial

Great location near military bse. 0 Adobe Road, 29 Palms.

JT231209919 **\$235,000.**



THIS IS THE PERFECT BUILDING sitting on top of the hill on Adobe Road just south of Two Mile Road and the gateway to the largest Marine Corps base.

5785 Adobe Road, 29 Palms. JT24044504 **\$540,000.**



LARGE 2,530 SQ.FT. COMMERCIAL BUILDING ON ADOBE ROAD IN 29 PALMS
5823 Adobe Road, 29 Palms. JT24044485 **\$400,000.**

HISTORIC PLAZA

A Great shopping center located in Twentynine Palms. Large Stand alone building minutes from the gateway to the largest Marine Corp Base in the world. Excellent location, heavy traffic aArea. We are a great community to become apart in a revitalization mode. Small town America! This is your chance. Access from both Adobe and Alley for easy shipping and receiving. Joshua Tree National Park minutes away.
5653 Plaza Road, 29 Palms. JT24044515 **\$400,000.**



Welcome to the Joshua Tree National Park Gateway Community Cities



... where you will find the big city conveniences snuggled up against the unique charm of the Old Town Villages with their appetite for the Arts and the Natural. Where your household and travel needs are easily met without compromising the nurturing of your soul with its need for a clear heart and peaceful mind.



© Why Live Here? 2014 Brought to you



The Joshua Tree National Park attracts more than 3.9 million visitors a year and borders the Morongo Basin.

Starry nights skies • Unique rural natural surroundings • Beautiful sunsets and sunrises has made the Morongo Basin, a favorite destination of equestrians, stargazers, artist, photographers and nature enthusiasts.



GOLF

DINING

WEDDINGS

EVENTS

Hawk's Landing
GOLF CLUB AT BLUE SKIES
Yucca Valley, CA

CALL FOR TEE TIME TODAY!
OPEN DAILY AT 7:00 AM
760-365-0033

www.HawksLandingGolf.com
55100 Martinez Trail
Yucca Valley



Brought to you by Desertmoon Pictorial RE

What makes our Desert so unique is how beautifully it hides its wonders in plain sight!

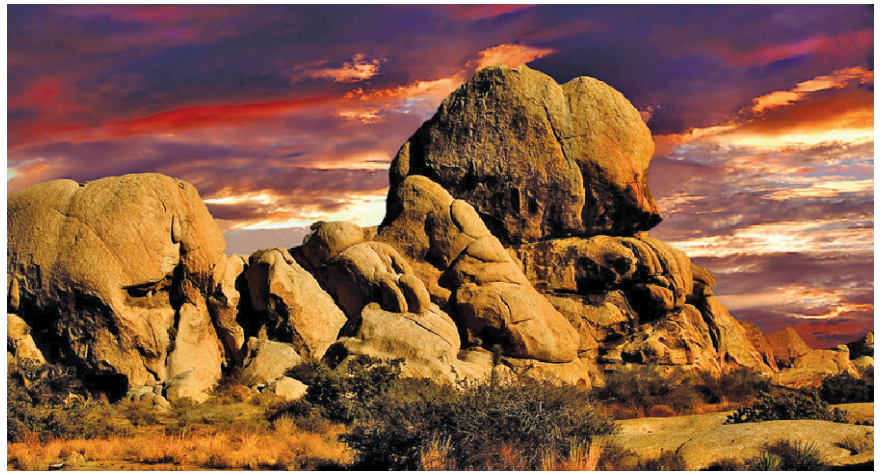

Amboy/Las Vegas^

desertmoon pictorial REAL ESTATE

Joshua Tree National Park

www.nps.gov/jotr/

Brought to you by: www.DesertmoonPictorial.com

Cottonwood Visitor Center

Park Entry

Desert Center

Phoenix >

62

I-10

I-10

Havasup/Parker >

Ready access to Joshua Tree National Park, Palm Springs, the Colorado River, Big Bear Mountain Resorts!

Visit the Joshua Tree National Park Gateway Community Cities and you'll agree that this is a great place for recreation, to raise a family, to do business or to retire. Offering affordable living without compromise!

TRIAD, REALTORS® PROPERTY MANAGEMENT

73421 Twentynine Palms Highway
TWENTYNINE PALMS CA 92277

760-367-7501





Property Management Services

To advertise your service
call 760-363-6587
or email:
cloud@desertmoon.net

~Abundant Living: Think deeply, Speak gently, Laugh often, Work hard, Give freely, Pay promptly, Pray earnestly, Be kind ~



Your Full Service Real Estate & Property Management Company

We have rentals in Morongo Valley, Yucca Valley, Joshua Tree, and Twentynine Palms. Pick up our full rental list in front of our office or visit our website:

www.InspireRealEstate.org



Karen Lowe, Broker
760-333-5197
License #02037142

56189 29 Palms Highway, Yucca Valley, CA 92284 • 760-228-1113



Property Management

<p>Yucca Valley 760-228-RENT (7368) 56809 29 Palms Highway BRE#01517134</p>	<p>Twentynine Palms 760-361-3080 73555 29 Palms Highway</p>
--	--

WE HAVE A LOT OF RENTALS
FROM YUCCA VALLEY, PIONEERTOWN,
JOSHUA TREE TO 29 PALMS.
TOO MANY TO LIST HERE!
CALL US FOR OUR FULL LIST OF RENTALS!

rentals@cbroadrunner.com | www.cbroadrunner.com Give us a call!



Rumi

Take time like the river
that never grows stale.
Keep going and steady.
No hurry, no rush.

Affordable Rentals

& Property Management



New Office: 55569 29 Palms Highway, CA 92284
Office: 760-228-5000
www.AffordableRentalsOnline.com

Tri-Valley Realty Property Management

We bring together Owners and Tenants!

Attention Owners: We Have Tenants!
We Need Your Rentals



www.trivalleyrealtymls.com

760-365-3331 • 760-365-8353 Lic#00841552
Ideal Mall, 56659 A 29 Palms Hwy, Suite A, Yucca Valley

